

UNITED STATES PATENT AND TRADEMARK OFFICE
CERTIFICATE OF CORRECTION

PATENT NO. : 7,261,863 B2
APPLICATION NO. : 09/778192
DATED : August 28, 2007
INVENTOR(S) : Adams et al.

Page 1 of 2

It is certified that error appears in the above-identified patent and that said Letters Patent is hereby corrected as shown below:

Drawings:

Sheet 1 of 2, the direction of the arrow should be reversed as shown on the Certificate of Correction.

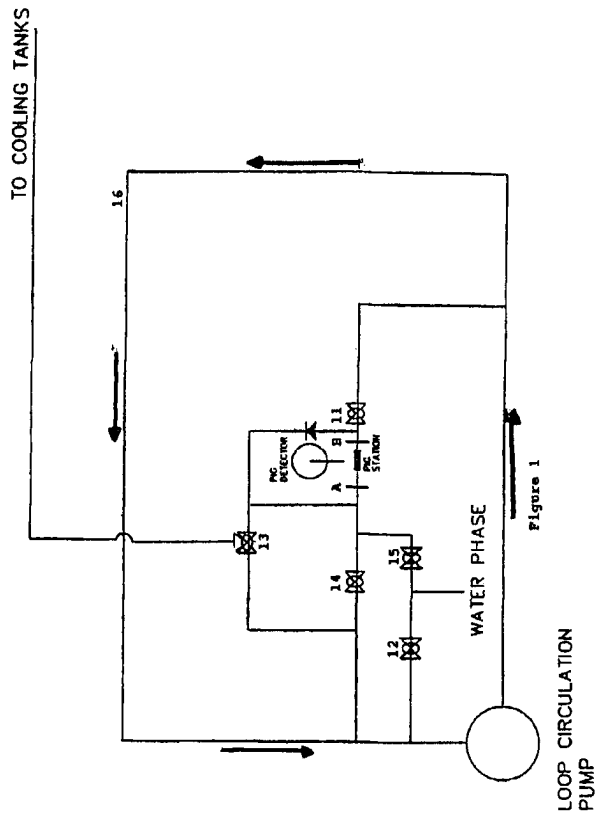

Signed and Sealed this

Sixth Day of July, 2010

David J. Kappos
Director of the United States Patent and Trademark Office

